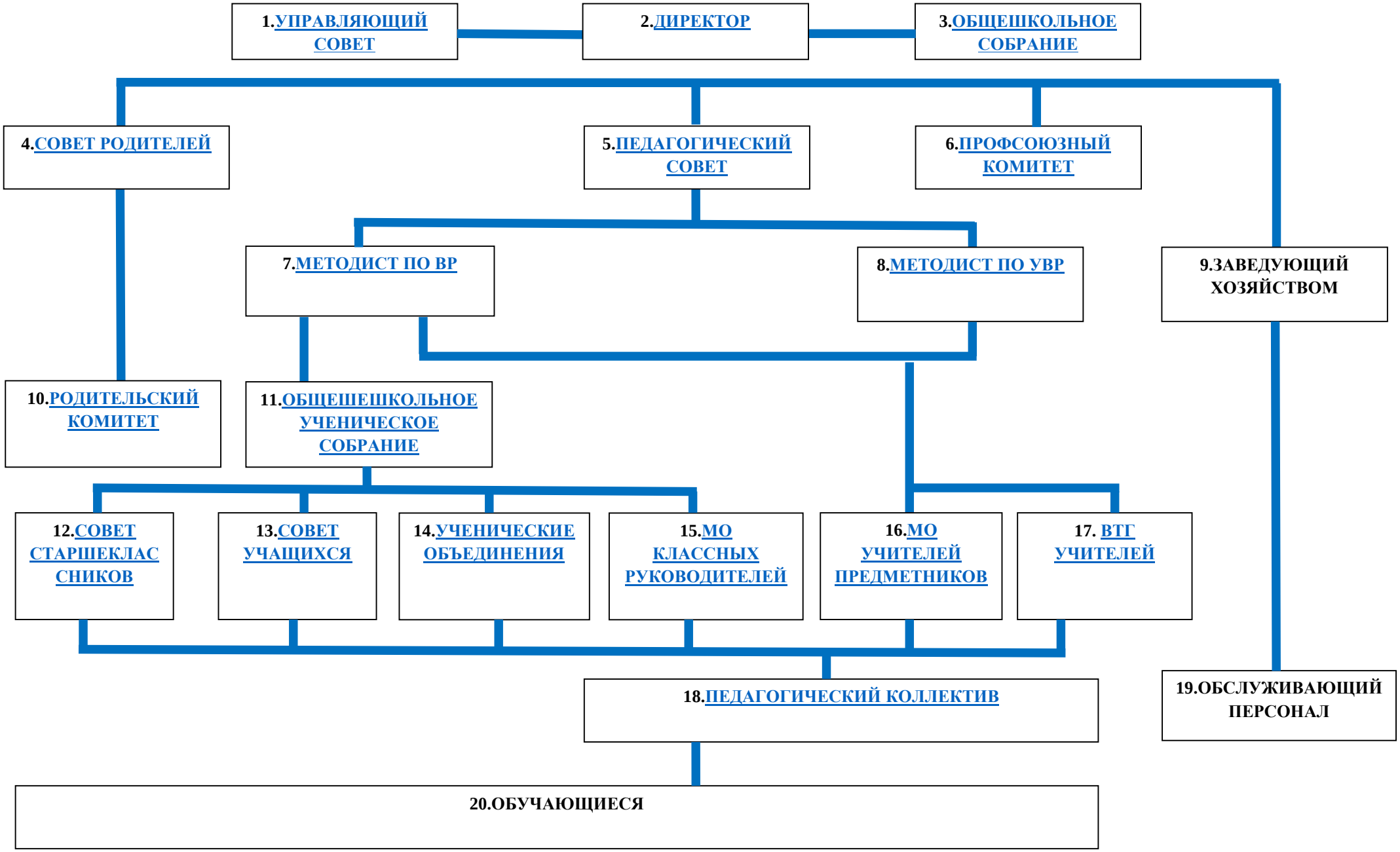МОДЕЛЬ УПРАВЛЕНИЯ ШКОЛОЙ